

Agenda



Prepared for: Community Consultation Group Meeting
Location: Galaxy Exploration Office - Ravensthorpe
Date: 8th November 2018
Time: 08:00 AWST

Attendees		Apologies	
Ken Norman (KN)			
Geoff Fairhead (GF)			
Fiona Philson (FP)		Hugh Trivett (HT)	
Ian Fitzgerald (IF)		Ian Dickinson (ID)	
Pamela Makar (PM)		Ben Ratz (BR) (alternate)	
Wayne Williams (WW)		Darren Kennedy (DK) (alternate)	
Belinda McHarg (BM)			
Sue Leighton (SL)			

Agenda Items		Responsible	
1.	Welcome		Ken Norman (KN)
2.	Apologies		
3.	Declaration of Conflict of Interest		
4.	Confirmation of the Previous Meeting Minutes		
5.	Action Items		
6.	Administrative Items		
7.	Galaxy Progress Report		
8.	Community Engagement Activities		
9.	Community Issues		
10.	Other Business		
11.	Next Meeting		
12.	Close		

Minutes of Meeting



1. WELCOME

- Ken Norman opened the meeting.

2. APOLOGIES

- Hugh Trivett (HT)
- Ian Dickinson (ID)
- Ben Ratz (BR) (alternate)
- Darren Kennedy (DK) (alternate)

3. DECLARATION OF CONFLICT OF INTEREST

- No conflicts of interest were identified by CCG members.

4. CONFIRMATION OF THE PREVIOUS MEETING MINUTES

- October CCG meeting – All members confirmed previous meeting minutes.

Minutes of Meeting



5. ACTION ITEMS

- Previous meeting actions that have been closed will remain on the below list for succeeding meeting before being removed.
- Actions below summarise commitments made during the meeting.

Date Raised	No.	Action required	Who	Date due	Action Outcomes
11/10/2018	12	Shire to add a note regarding Galaxy blast notification to their fortnightly email.	IF	Closed	Requested
11/10/2018	13	Follow up with Shire Engineer about status of main roads signage showing Floater Road closure.	IF	Closed	Contact has been made with Main Roads.
11/10/2018	14	Mt Cattlin will revisit the risk assessment for stage 2 of the road diversion to ensure the traffic hazards are appropriately controlled.	Galaxy	Closed	Main Roads assessed the intersection. The current give way sign satisfies main roads requirements.
11/10/2018	15	In the next Mt Cattlin Connect newsletter, include additional detail on dust monitoring results.	Galaxy	Closed	Monitoring data reviewed by the CCG. Feedback was provided to Galaxy. The previously provided information has been either too complex or did not provide enough detail to enable general community members to understand. The next Mt Cattlin Connect will include information on monitoring that can be understood by the general community.
11/10/2018	16	Visit GF property and view dust on GF shed.	Galaxy	Closed	Dust was observed during the visit to GF shed.
11/10/2018	17	Review Matisse report to see if hybrid has been identified in the northern part of the clearing permit. uncommon hybrid, Salmon gum -x- Ravensthorpe Range Giant Mallee.	Galaxy	Closed	Matisse report reviewed. The Mallee- Salmon Gum cross was not identified in the report.
11/10/2018	18	ID and PM to discuss identification and location of hybrid trees Salmon gum -x- Ravensthorpe Range Giant Mallee.	Galaxy	Closed	ID and PM inspected area the Mallee- Salmon Gum cross trees were believed to be located.

Minutes of Meeting



Date Raised	No.	Action required	Who	Date due	Action Outcomes
11/10/2018	19	Visit old brick work location as discuss future plans.	Galaxy/ID	Closed	PM took ID to view the location of the bricks.
11/10/2018	20	Contact Mr Venter regarding the matter of dust on his property.	Galaxy	Closed	Galaxy has previously attempted to engage Mr Venter regarding his concerns. Mr Venter refuses to talk directly with Galaxy representatives. Mr Venter continues to post unsubstantiated allegations regarding Galaxy on socials media platforms. Galaxy respectfully invites Mr Venter to speak directly with a Galaxy Representative about his concerns.
11/10/2018	21	Post in The Spirit a notice about Galaxy's blast notification SMS alerts.	Galaxy	Closed	Email request sent to The Spirit requesting an add placement regarding blast SMS alerts on the 12/10/2018.
08/11/2018	22	Provide feedback on the stage 1 and 2 road diversion. Include information on the following concerns raised by community members: <ul style="list-style-type: none"> • Will there be additional signage directing traffic from the main highway towards Floater road? There are reports of farm deliveries getting lost. • Will a slip lane or a bulge be built in the intersection of the mine access road and the Newdegate-Ravensthorpe Road? • Will the temporary diversion road be rated as RAV 7 	IF/Galaxy	13/12/2018	
08/11/2018	23	Contact Nathan McQuoid regarding the hybrid trees EOFR.	Galaxy	13/12/2018	
08/11/2018	24	Provide CCG with information on the potential health affects of ingesting Mica.	Galaxy	13/12/2018	
08/11/2018	25	SL to contact Mr Tucker for GPS Coordinates of the Black Cockatoo nesting sites at Cocanarup Timber Reserve. PM will then forward the coordinates to Exploration to find out if the locations are within current tenements owned by Galaxy.	Galaxy	13/12/2018	

6. ADMINISTRATIVE ITEMS

- ID – requested confirmation on whether owning Galaxy shares posed as a conflict of interest. HT confirmed that this is not a conflict of interest.

7. GALAXY PROGRESS REPORT

- **Mt Cattlin Processing Plant upgrade:**

- The project is progressing well, the intended completion remains December 2018.
- The Mt Cattlin Connect will provide the community with an update on the project.

- **Dust and noise monitoring results provided in a report:**

- Monitoring data reviewed by the CCG. Feedback was provided to Galaxy. The previously provided information has been either too complex or did not provide enough detail to enable general community members to understand. The next Mt Cattlin Connect will include information on monitoring that can be understood by the general community.

Noise monitoring - All noise emissions were compliant with the regulation 'assigned levels'.

- The operations at the Galaxy mine site were observed to be operating in accordance with the site Noise Management Plan and based on the monitoring and observations made on the 10th and 11th August 2018, compliant with the requirements of the Environmental Protection (Noise) Regulations.

Dust monitoring

- **Dust Deposition** - no excursions of the NSW impact assessment criteria for deposited dust of 4 g/m²/month.
- **PM₁₀ HVAS**
 - **all data has returned a 24-hour PM₁₀ concentration of 'below detection'** except for a sample taken on the 10 July 2018. This sample returned a 24-hour PM₁₀ concentration of 10 µg/m³.
 - This single detectable concentration is **well within the National Environmental Protection Measurement (NEPM) criteria of 50 µg/m³** for PM₁₀ for an averaging period of one day.
 - **Silica and Mica results** returned for 7 August was **below the detection limit of 0.005 mgm³**

8. COMMUNITY ENGAGEMENT ACTIVITIES

- Pitch your project was held with a good attendance from members in the local community. Projects are being reviewed.

9. COMMUNITY ISSUES

- **GF** – What is Galaxy doing to attract families into the area not just single people. What are the statistics on families and singles brought into the area by Galaxy.
- **WW** – Galaxy prioritise relocating people and families into the area. Galaxy promote the lifestyle available to residents of Ravensthorpe. This is what motivated me to move here with my family.
- **GF** – Does Galaxy do anything to assist its employees to get into the property market?
- **WW** – Galaxy provides incentives for people to live locally.

10. OTHER BUSINESS

- **SL**- Rosemary Jasper wants to know what is happening with the Salmon Gum reserve, is it a tenement owned by Galaxy. (Cocanarup Timber Reserve).
 - o **PM** – Exploration are working on tenements in that area but I am not sure if Cocanarup is within the tenements owned by Galaxy.

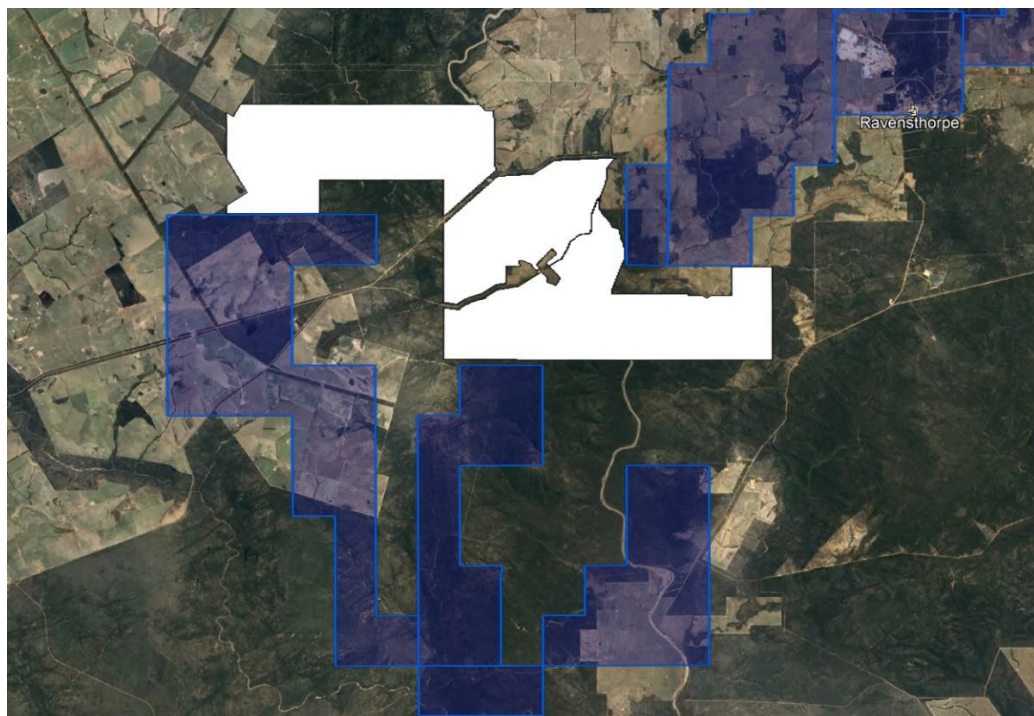

- o The above map shows Galaxy's tenements (blue shaded area) relating to the Cocanarup Timber Reserve (white shaded area). Galaxy does not own any tenements within the reserve area.

- **BM-** Is Galaxy responsible for damage to houses from blasting, as new cracks have recently appeared in our house's walls.
 - o **IF** - It is possible the cracking is due to the seasons we have had this year and the expansion and contraction of the well-known Ravensthorpe clays, and possible bad foundation of houses, this is the case for my house and cracking has been occurring for a while.
 - o **GF** - The foundation for my houses pad took the soils into consideration and the clay was removed, my house is showing signs of cracking in the walls.

11. NEXT MEETING

- Meetings will be scheduled to occur the second Thursday of every month at 8am.
- The following meeting will be held on the 13th of Dec 2018.

12. CLOSE